Populating EOSC-Life

Friederike Schmidt-Tremmel, Niklas Blomberg (ELIXIR Hub)
Sara Crockett (BBMRI ERIC)

EOSC-Life

www.eosc-life.eu

Since 2019, EOSC-Life has connected 13 Life Science 'ESFRI' Research Infrastructures (LS RIs), creating an open, digital, and collaborative space for biological and medical research to support European research communities.

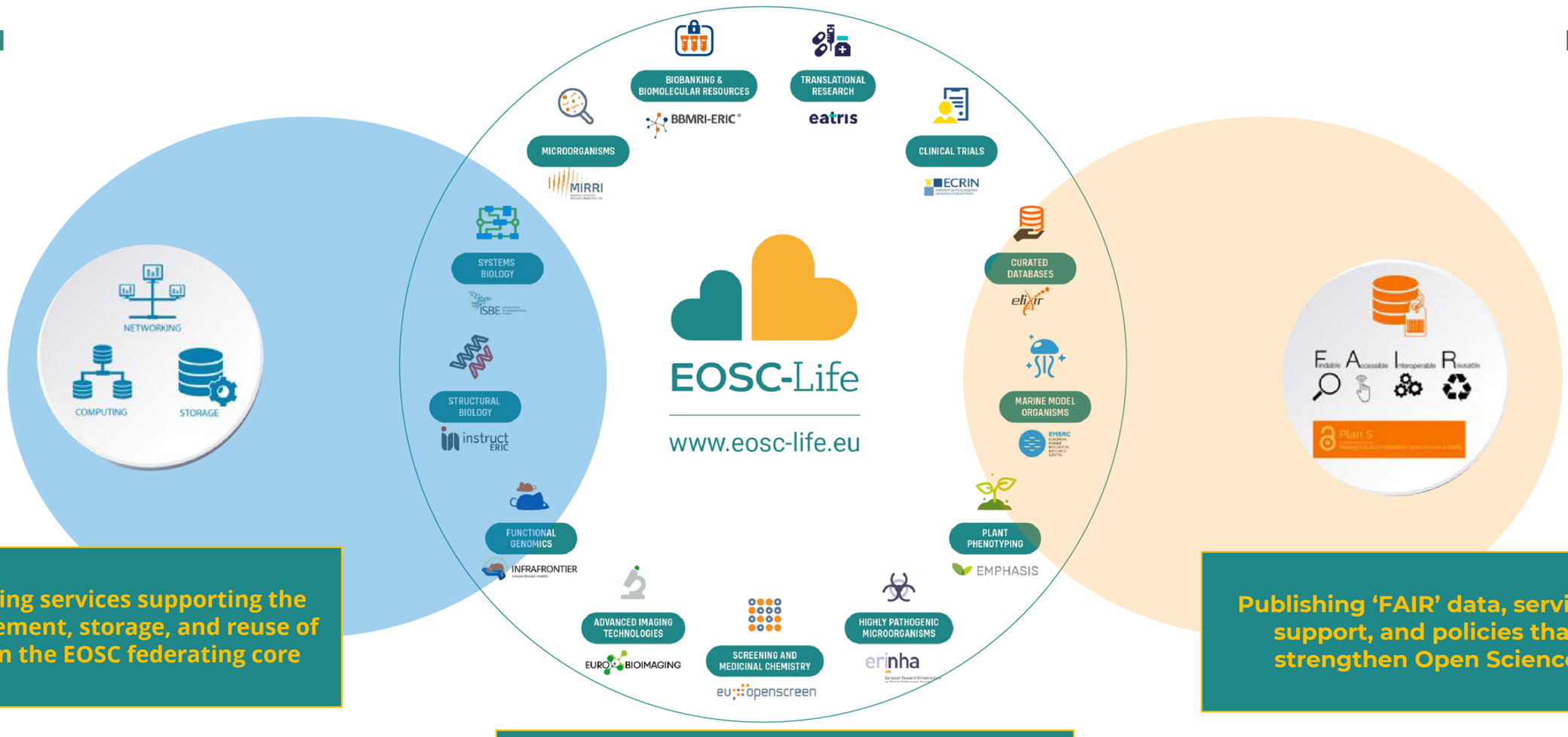

Providing services supporting the management, storage, and reuse of data in the EOSC federating core

Publishing 'FAIR' data, services, support, and policies that strengthen Open Science

Supporting 38 research and 14 training projects across life science disciplines

HOW EOSC-LIFE SUPPORTS YOUR RESEARCH / INFRASTRUCTURE

Life Science Data

- **FAIRsharing** EOSC-Life data resource collection
- Extended **COVID-19 Data Portal**
- **COVID-19 Clinical Trial Data Repository**
- Common **Provenance Model**
- **Sensitive Data Toolbox** Demonstrator
- **Ontology Services**

COVID-19 Data Portal and Clinical Trials Data Repository

FAIRsharing.org standards, databases, policies

Sensitive Data Toolbox

EOSC-LIFE COMMON PROVENANCE MODEL FOR PROCESSING BIOLOGICAL MATERIAL, DATA AND WORKFLOWS

Life Science Toolkits

- **FAIRsharing.org**: Diverse data & metadata standards resource
- **Workflowhub.eu**: Registry for publishing scientific computational workflows
- **Schema.org** & **Bioschemas.org**: Initiative supporting structured internet data
- **RO-Crate**: Effectively packages research data & metadata
- **FAIR Cookbook**: Offers recipes that guide the FAIRification journey
- **Galaxy**: Open Source project supporting FAIR data analysis
- **Scipion**: Cryo-Em image-processing framework
- **Band** (Bioimage ANalysis Desktop): Virtual Desktop tool

FAIRsharing.org standards, databases, policies

Workflow Hub

Bioschemas

RO-Crate

FAIRCOOKBOOK

Galaxy PROJECT

SCIPION

Bioimage ANalysis Desktop (BAND)

Authentication and Authorisation Infrastructure (AAI) & Policy Harmonisation

- **LS Login**: Common AAI system for life science RI
- Procedures, guidance documents, and templates for future EOSC Open Calls
- **ARIA** user access management system

LS LOGIN

aria

Funded by the Horizon 2020 Framework Programme of the European Union

This project has received funding under grant agreement No 824087